

MORGAN COUNTY, OHIO

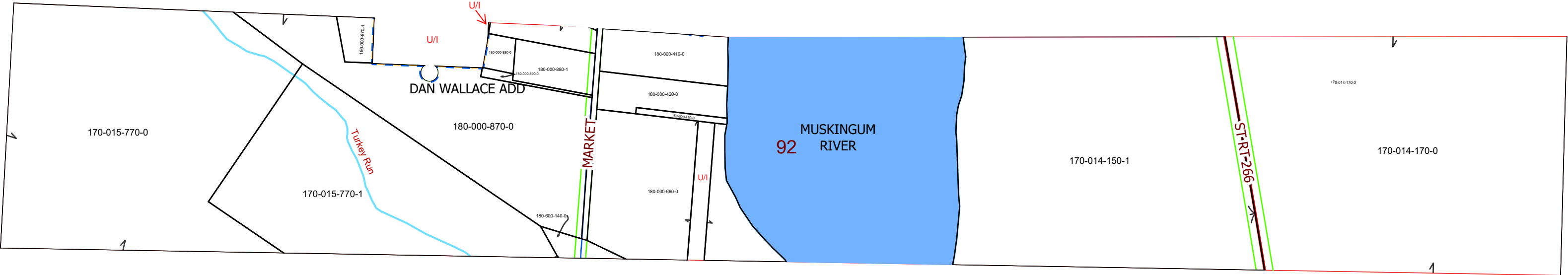

WINDSOR TWP. FRAC. 92, T-9, R-11, OHIO CO. PURCHASE

| PIN | Owner | LegalDescr | VOL | PAGE |
|---------------|--|---------------------|---------|------|
| U/I | | | | |
| U/I | | | | |
| U/I | | | D. R | 255 |
| 180-000-540-0 | ASH KATHRYN L | R11 T09 FR 91 SD 11 | OR235 | 4964 |
| 180-600-010-0 | CEMETERY (STOCKPORT) | 0 | D.V 99 | 469 |
| 180-000-410-0 | LOCKE ERIC J | R11 T09 S00 FR | OR233 | 1317 |
| 180-000-420-0 | LOCKE SCOTT A ET3 AL | R11 T09 S00 FR 92 | OR229 | 1494 |
| 180-000-430-0 | LOCKE SCOTT A ET3AL | R11 T09 S00 FR 92 | OR229 | 1494 |
| 180-000-661-0 | RGM RENTALS LLC | R11 T09 S00 FR 93 | OR222 | 995 |
| 180-000-660-0 | RGM RENTALS LLC | R11 T09 S00 FR 92 | OR222 | 995 |
| 170-014-170-0 | SCHAAD DAIRY FARM PROPERTIES LIMITED LLC | R11 T09 S00 FR 93 | OR205 | 1793 |
| 170-014-150-1 | SCHAADS DAIRY FARM | R11 T09 S00 SD 25 | OR202 | 279 |
| 180-000-040-1 | VICKERS JAMES R II | R11 T09 S00 FR 92 | OR233 | 3358 |
| 170-015-770-1 | VILLAGE OF CHESTERHILL | R11 T09 S00 FR 92 | D.V 206 | 614 |
| 180-600-140-0 | VILLAGE OF STOCKPORT | R11 T09 S00 SD 19 | D.V 134 | 409 |
| 180-600-130-0 | VILLAGE OF STOCKPORT | R11 T09 S00 SD 20 | D.V 134 | 409 |
| 180-000-870-1 | VILLAGE OF STOCKPORT | R11 T09 S00 SD 20 | D. V | 349 |
| 170-015-770-0 | WALLACE DANIEL K & VIRGINIA L TRUSTEE | R11 T09 S00 FR 92 | OR224 | 2395 |
| 180-000-890-0 | WALLACE DANIEL K & VIRGINIA L TRUSTEES | R11 T09 S00 FR 92 | OR224 | 2395 |
| 180-000-880-1 | WALLACE DANIEL K & VIRGINIA L TRUSTEES | R11 T09 S00 FR 92 | OR224 | 2395 |
| 180-000-880-0 | WALLACE DANIEL K & VIRGINIA L TRUSTEES | R11 T09 S00 FR 92 | OR224 | 2395 |
| 180-000-860-0 | WALLACE DANIEL K & VIRGINIA L TRUSTEES | R11 T09 S00 FR 91 | OR224 | 2395 |
| 180-000-440-0 | WALLACE GREG ALAN & PENELOPE J | R11 T09 S00 FR 92 | OR32 | 582 |

Boundaries

Type

- County
- Hidden
- Hydro
- Parcel
- ROW
- Section
- Lot

..... <all other values>



08/10/2020

